

2016 ANNUAL REPORT



NFP Growth!

www.neighborhoodfp.org
office 630.295.6890
helpline 630.375.7185

Lutheran Church of the Master



Pastor Greg Moser, Pantry Co-coordinator Carol Platt, and Church Council President Jeff Elrod do the honors at our new two-car garage-sized building that houses walk-in refrigeration.



OUR CORE VALUES

- FOOD SECURITY
- RESPONSIVENESS
- COMPASSION
- FAITH

OUR MISSION

To effectively **DISTRIBUTE FOOD AND EMERGENCY ASSISTANCE** in our neighborhoods through community and faith partnerships, collaborations, volunteer efforts, and ongoing fundraising.

OUR NETWORK PARTNER



1 IN 5

children in Illinois faces hunger.

Immanuel Presbyterian Church



Operations Director Lisa Puulik joined volunteers and builders to add an extension at our IPC pantry, also housing new refrigeration that increases our capacity for more nutritious foods.





NFP HAS MADE SIGNIFICANT STRIDES IN GROWING ITS CORE MISSION TO OUR GUESTS IN THE LAST YEAR.

Some milestones are as follows:

- In the last 12 months, Guests have made over 26,000 visits to our seven pantry locations;
- In the last fiscal year, NFP has distributed **2.3 million pounds of food** to our guests. 1.75 million pounds of this food (73%) was recovered from grocery retailers under the Just-In-Time Recovery Program which began in 2012. Recovered Food offers our guests healthier alternatives (fruits, vegetables and fresh meat).
- NFP Pantry staff has done a great job of serving more guests, providing more food and coordinating food pick up and storage. Three of our pantries have new coordinators in 2015/2016 and operations continue to run smoothly.
- Project additions were completed at the Immanuel Presbyterian and Lutheran Church of the Master Pantry sites which allows for large scale storage of recovered food. NFP now has this storage capability at three of its pantries.
- The vast majority of costs incurred for the Just-in-Time Food Recovery Program – expansions at our Immanuel Presbyterian and Lutheran Church of the Master sites including large capacity refrigeration at those two sites plus Real Life Church, and two cargo vans – were funded by grants.
- NFP's Executive Director, Tom Norton, and Operations Director, Lisa Puclik, were both allocated more part time hours in Fiscal 2016. Lisa now oversees all of the pantries and Tom is able to spend more of his time on development and communications; and
- NFP hired a part-time Development Director to expand our outreach efforts with business and community groups in our service area and to help with fundraising from individuals and foundation grants.

Thank you for your support for our mission. If you are just meeting us, we welcome your participation in bringing food security to our region!

David Henderson
Chairperson, NFP Board of Directors

WELCOME
to our first-ever Development Director,
HEATHER KASH



BOARD OF DIRECTORS

Chairperson

David Henderson

Good Shepherd United Methodist Church, Bartlett

Vice-Chairperson

Janice Breyne

St. Isidore Catholic Church, Bloomingdale

Treasurer

Ed Schwab, CPA

Our Savior Lutheran Church, Carol Stream

Secretary

Pamela Lansford

St. Isidore Catholic Church, Bloomingdale

Board Members

Judy Bryson

Immanuel Presbyterian Church, Warrenville

Rev. Eric Dawson

Founding Board Member, Itasca

Roy Herbst

Lutheran Church of the Master, Carol Stream

Robert McNeese

Heritage Presbyterian Church, Carol Stream

Leland Prosch

St. Isidore Catholic Church, Bloomingdale

David A. Wenz, DDS

St. Andrew Lutheran Church, West Chicago

Operations Director

Lisa Puclik

Development Director

Heather Kash

Founder, Executive Director

Tom Norton

25 MILLION

The number of people who could be adequately fed by the amount of food thrown away annually in the U.S. Contact us to organize a food drive or loose change collection with your school, community group, congregation or business.



AN ELEVATOR PITCH FROM A CUBS FAN

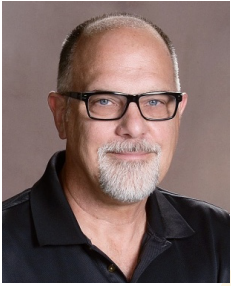

A big part of the Cubs' success this year was their tremendous pitching. Friends who are business owners and sales people tell me every successful business or organization has to be able to make a good pitch. The "elevator pitch" is a valuable tool in getting out one's message. It's a short speech that captures your organization's mission and work in the time it takes for an elevator ride. Here's mine for Neighborhood Food Pantries:

A network of 28 churches collaborating with other businesses and organizations operating 7 food pantries in Northwest DuPage, providing food security for over 3,600 families in need who visit our pantries more than 25,000 times each year. Our core values are food security, responsiveness, compassion, and faith.

If you'd like to join us in promoting our mission, feel free to share my elevator pitch. Or throw your own! Share it on social media. Share it with your friends, families, and colleagues. I'm always pleasantly surprised by how pleasantly surprised people are to hear about what we do and how we do it!

I am most excited this year about reaching an all-time low in our food cost, now down to 4.6¢ per pound! This is due to our increasing levels of food recovery from stores and producers who give us their unsold goods rather than throwing them into the dumpster, which we turn around quickly sharing it with our neighbors in need. More than 92% of the food we distribute is recovered or donated.

Our Chair, Dave Henderson, shares in his note the good news of our pantry additions in Carol Stream and Warrenville. He also shares our excitement about our first-ever Development Director, Heather Kash. These are important turning points for us!

Well, that's my pitch! Thank you for your interest and ongoing support of NFP!

Tom

Tom Norton
Founder, Executive Director

70 BILLION POUNDS

The amount of **food waste** that is created **in the U.S. every year** – up to **40% of all food**. This amounts to about **\$165 billion** of wasted food. That is why food recovery is an important part of our work.



Our partner Family in Faith Church in Glendale Heights, a long-time host of monthly outdoor mobile food pantry distribution, is clearing final engineering and land use requirements to begin construction on a new pantry building!

We are looking forward to spreading the good news about what we do and how we do it throughout our neighborhoods as more business and community organizations are added to our list of partners, because that is the primary task of our new Development Director, Heather Kash. She will also bring her experience to increase our social media presence, which will also boost our presence in the community.

We will also seek more church partners in Bartlett, Bloomingdale, Glendale Heights, Winfield, West Chicago, Carol Stream, and Warrenville. Is your church already a partner? No? Please be an NFP ambassador. Talk to your pastor and congregation leaders about joining us!

SUBSCRIBE TO OUR E-NEWSLETTER...

NFPeople!
at Flocknote.com/nfp
or text nfp to 84576.



Join us on Facebook!

Help us share the good news of NFP at your church or community group!

www.neighborhoodfp.org

TREASURER'S REPORT

for the twelve month period ended June 30, 2016

	Fiscal YTD Actual for 12 Months	Budget for 12 Months
RECEIPTS – CASH		
Covenant church contributions	89,092	103,000
Business and Community group contributions	11,444	30,000
Individual contributions - appeals	14,437	10,000
Individual contributions	51,814	46,917
Other church/organization contributions	39,302	18,000
Grants	72,081	50,000
Fund raising	39,974	40,000
Other	90	25
Total Receipts – Cash	318,234	297,942
RECEIPTS – IN-KIND DONATIONS		
Food donations & recovery	2,532,343	2,500,000
Other	8,425	—
Total Receipts – In-Kind	2,540,768	2,500,000
TOTAL RECEIPTS	2,859,002	2,797,942
EXPENSES		
Employee related expenses	116,108	104,242
Non-food Assistance	10,058	12,000
Operational expenses		
Food costs – in-kind – distribution	2,532,343	2,500,000
Food costs	83,398	124,200
Other operating expenses	7,567	8,000
Professional services	8,380	5,500
Fundraising event expenses	9,877	5,700
Insurance	5,812	8,000
Website/Social Media	899	1,000
Office supplies/Meetings/Telephone	10,840	7,700
Vehicle expenses	4,471	3,200
Depreciation/Amortization	17,661	15,800
Other expenses	3,432	2,600
Subtotal Operational Expenses	2,684,680	2,681,700
TOTAL EXPENSES	2,810,846	2,797,942
NET SURPLUS (DEFICIT)	48,156	
Cash Balance 7-1-15	60,993	
Net Surplus (Deficit)	48,156	
Asset/Liability Change	(32,673)	
Cash Balance 6-30-16	76,476	

BY THE NUMBERS

July 1, 2015 – June 30, 2016

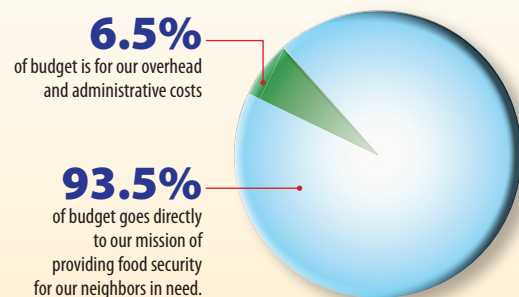

3,702 households served

15,725 people

8,020 adults

6,290 children

1,415 seniors

26,928 visits to our pantries

Donated food,
government commodities
& food recovered
from stores: **2,114,130 lbs**

Purchased from
Northern Illinois
Food Bank: **174,640 lbs**

Total: **2,288,770 lbs**

That's 1,907,308 MEALS!

Net food cost per pound: **4.6¢**

**EVERY DOLLAR
DONATED TO NFP
PROVIDED**

**22 LBS OF FOOD
FOR OUR
NEIGHBORS IN NEED!**

That's 18 MEALS per DOLLAR!

\$20 = 435^{LBS}_{OFFOOD} = 362^{MEALS}!



HARVESTFEST 2016



Tricia Dunn (above) shares her story at our HarvestFest event about how NFP was there for her during a difficult time in her life.



THANK YOU TO OUR DONORS

John & Jeanine Adams
 Michael Aguilar
 Marco & Lisa Aguirre
 Richard & Kelli Ahern
 Aldi, Carol Stream, West Chicago & Glendale Heights
 Alfred Bersted Foundation
 John & Cynthia Allston
 AmazonSmile Foundation
 William & Nancy Andrews
 Ania3, Inc
 Annette Anselmo
 Apollo Eyewear
 Athletico Management, LLC
 Automatic Data Processing, Inc.
 Autumn Equities, LLC
 Philip & Carol Bachelor
 Mark Bade
 Patricia Baehr
 Carol Balabanow
 Raymond & Sandra Battersby
 Susan Bautista
 Beeatitudes
 Belmont Village Senior Living
 Mike & Marsha Berardi
 Gregory & Nancy Bielawski
 Fred & Virginia Bircher
 Bison Gear & Engineering Corp
 Alice Blackwell
 Jeanne Blanchard
 Blanchard Alliance Church Deacon Fund
 Bloomingdale Lions Club
 Bloomingdale Post 7539 VFW
 Blowitz-Ridgeway Foundation
 Geraldine Blumm
 Linda Bock
 Veta Bonnewell
 Earl & Marjory Brady
 Allan Brecher
 Chris & Jan Breyne
 Keith Brickley
 Rick & Madelynn Brossard
 Mark & Tammy Broughton
 Mary Brown
 Alison Bruder
 John & Lynne Bryla
 Judith Bryson
 Jerome & Judith Buchman
 Buck Services, Inc.
 John & Beverly Burch
 Dale & Linda Burton
 Nancy Butler
 Kim Calabrese
 Joseph & Lady Lynn Camara
 Cameo Dentistry
 Caputo's, Carol Stream
 Marion Carbonari
 Richard & Sheila Cassettari
 Ramona Cattapan
 Angel & Samantha Cecola
 Susan Changnon
 Chaquita, West Chicago
 Geri Cheevers
 Faye Chestnut
 Christ Community Church, Bartlett
 Christ Our Savior Lutheran Church
 Church World Service, Inc.
 John & Elise Cribassi
 Brian Ciske

City of West Chicago
 R.J. & P.J. Clark
 Anthony & Carol Claus
 Ray & Melissa Cliff
 Clinton Family Fund
 Tony Colantoni
 Bernadette Collins
 Lawrence & Cynthia Collins
 Daniel & Clare Colwin
 Communities Foundation of Texas
 Community Fellowship Church,
 West Chicago
 James & Maryanne Constertina
 Bridget & Jose Cortina
 Costco, Bloomingdale
 Nancy Costello
 Michael & Dian Cracraft
 Walt Cropper
 Marc & Purificacion Crudo
 Daniel & Rose D Agostini
 Manoj & Katherine Dalmia
 Kristin Davidson
 Eric & Cheryl Dawson
 Patricia Debiase
 Diane & Isaac Degen
 Joseph & Georgia Demeo
 Walter & Phyllis DeNoma
 Timothy & Mary Jane Deutschle
 Bruce Devine
 Sietze & Maureen Dewaard
 R.Thomas & Roberta Dewing
 Jim Di Ciaula
 Robert & Barbara Dieckmann
 Susan Dierking
 Linda Dixon
 Donald & Jean Domin
 Diane Downey
 Richard & Kathleen Dowsek
 DuPage Community Foundation
 DuPage County Human Services
 John & Joan Dyer
 Denis & Patricia Dywan
 Susan Ebersold
 EcoLab Foundation
 William & Marilyn Eder
 Thomas & Nancy Edmonds
 Linda Edral
 Harold & Lucille Ellingsworth
 Jeff & Heather Elrod
 Scott & Cynthia Emmerling
 Edgar & Carol Enciso
 Episcopal Church of the Incarnation,
 Bloomingdale
 Philip & Sharon Erban, Sr.
 Allen & Cheryl Ernst
 Evangel Baptist Church, Wheaton
 Rita Falco
 Family in Faith Church, Glendale Heights
 Robert & Joanne Fanella
 Thomas & Karen Farruggia
 Robert & Claudia Fecho
 Fellowship Community Church, Carol Stream
 Joel Ferrer
 First American Bank
 First Asian Episcopal Church, Bloomingdale
 First United Methodist Church, West Chicago
 Jacqi Fisher
 Louis & Carolyn Flinker
 FNBC Bank & Trust

James & Martha Fowler
 Richard & Shirley Francke
 Lucille Frank
 Gerald & Janice Frey
 John Fulton
 Susan Gager
 Edith Garcia
 Timothy & Melanie Gardner
 Ronald & Annette Garrison
 The Gathering For Christ
 Anthony & Florence Giannetto
 Kathleen & Patrick Gibbons
 Julie Gibson
 Joan Gilleran-Strom
 Debra & John Golabek
 Good Shepherd United Methodist Church,
 Bartlett
 Kathy Goodla
 Cyndie Gordon
 The Green Branch
 Robert & Marlene Grens
 Susan & Erika Griesemer
 Carol Grippando
 Gsedl Graphic Design
 Dolores Gutenson
 Virginia Gutmiedl
 Wilbert & Gloria Hagedorn
 Vern & Julie Hagel
 Susan & Lawrence Hall
 Cynthia & Alton Hallett
 Margaret Halley
 John & Beth Hamparian
 Hampster Industries/Big Time Bats
 Bruce & Pennie Handy
 Glenn & Carolyn Hansen
 Jeanne Hansen
 Kathleen Harbke
 Ellen & Thomas Hardy
 Ralph & Jane Harris
 Michael & Ann Hatt
 Mallory Healy
 Paul & Jacqui Hebein
 David & Sara Henderson
 Sandra Hendricks
 Julie Hentz
 Gail Heraty
 Roy Herbst
 Heritage Presbyterian Church, Carol Stream
 Merle Herren
 Jessa Heydt
 Adam & Aleda Hill
 Hitzeman Investment Services
 Drs. David & Michelle Tran Ho
 Hal Hoffman
 Mark & Mary Hogan
 Holy Transfiguration Orthodox Church,
 Warrenville
 David Hooker
 Kathleen Hoppe
 Amy Howard
 Michael & Linda Hubeny
 Andrea & Raymond Hueckstaedt
 Iglesia Roca Eterna, Warrenville
 Illinois Tool Works Foundation
 Immanuel Presbyterian Church, Warrenville
 Inari Inc.
 Zachary Infusino
 Edythe Itrich
 Steven & Debra Jacobs

Michael & Diane Jankiewicz
 Cindy Sue Jaroch
 JCPenney
 Thomas & Karen Jensen
 William & Diane Jerdan
 Jewel, Carol Stream, West Chicago
 and St. Charles
 Joe Cotton Ford
 Rudolph & Kimberly Johnson
 Theodore & Patricia Johnson
 Ron Kahler
 Rosemarie Kahn
 Cheryl & Charles Kapes
 Michael Kasper
 Lyman & Charmaine Kellstedt
 Ann Kennedy
 Roberta & James Kent
 Joseph Kestel
 Thomas King
 John & Louise Kinsella
 Knutte & Associates, P.C.
 Connie Koger
 Douglas & Becky Koltz
 Walter Korbecki
 Kevin & Susan Kotche
 Donna Kozuchowski
 Terry & Deborah Krage
 Joseph & Theresa Krieb
 John Krummen
 Jessica Kubit
 Harold & Victoria Kueker
 Vernon & Barbara Kunstman
 John Laherty
 Matthew & Kelly Lake
 Thomas Lamb
 Pamela & Lee Lansford
 Marilyn Larson
 MaryBeth Larson
 Martin & Liz Lasak
 Beverly Lasota
 Richard & Margaret Leabru
 Stanley Lic
 Rick & Diane Limanowski
 Joseph & Mary Liptak
 Little Home Church UCC, Wayne
 Living Lord Lutheran Church, Bartlett
 Dave and Karen Lombardo
 Eduardo & Teresa Lopez
 William & Joan Lowe
 Lutheran Church of the Master, Carol Stream
 Edward & Hazel Maag
 Barbara MacFarlane
 Arlene Magsanoc
 Robert & Christine Majkszak
 A.H. & Marianne Malecha
 David & Kelly Malone
 James & Julie Mangum
 Michael Mann & Julia Jones
 Mark & Shirley Manzi
 Ferdinand & Maria Marasigan
 Patricia Marasigan
 Marie Marek
 Mariano's, Naperville
 Lionel & Stacey Martinez
 Gail Mathews
 Darius & Sherry Matonis
 Pete & Joanna McDaniel
 Judith McDonald
 Daniel & Marie McGrath

Mike & Kathy McKinley
James & Rev. Jacqueline McNeil
James & Janet Means
Tom & Barb Mendralla
Jim Mercola
Joel Mercurio
Jamie & Sally Meyers
Barbara & Walter Miller
John Millner
Rich & Donna Minaglia
Susan Mistretta
Don & Aida Modugno
Rishan Mohideen
Ellen & Robert Moll
Ori Montgomery
Peggy Morahan
Carolyn Mowell
Frank & Kelly Muisenga
William & Joan Mulvihill
Linda Murison
Kurt & Joann Muscato
John & Margaret Nagel
Douglas & Kathleen Nagy
Leiann & Fred Neitzke
James & Marilyn Nemecek
Charlie Neuman
Lori Neuman
Martha Neville
New Jerusalem House of Prayer,
West Chicago
Richard & Judith Newton
Mary Beth Norgaard
Northern Illinois Food Bank
David & L.B. Norton
Patrick & Emily Norton
Thomas & Susan Norton
Eileen Notini
Sharon Novelli
Josephine & Peter Nowak
Peter & Donna Nowak
Mary Beth & James O'Keefe
Patty Olejnik
Donald & Mary Olson
Jim & Julia Olsta
One Seed One Plant
Afolake Oritsejafor
Angela Orlando
Mark & Carol Osburn
Nicole Ostrowski
Joan & John O'Sullivan
Ruth O'Sullivan
Our Savior Lutheran Church, Carol Stream
Elaine Page
Panera, Naperville
Eric & Gina Paolantonio Sues
John Pappanduros
David Patricoski
Eugene & Joanne Peace
Michael & Joy Pentz
Pasquale Perrone
Joseph & Kathryn Pesce
Michael & Elizabeth Peska
Erin Peters
Harvey & Marge Peterson
Joann Petruncio
Joseph & Dolores Piekos
John & Mary Ellen Pieranunzi
Robert & Keri Piercy
Michael & Maureen Piotter

Thomas Pisarczyk
Plated, Carol Stream
Carol Platt
Plymouth Tube Co.
Quentin & Diana Podraza
Laura & Ferdinand Polido
Virginia Polley
Stanley & Branka Poplonski
Kirk Poteet
Kathleen Pozezinski
PPM Armerica, Inc.
Orville & Janis Prehn
Sherrie & Robert Prete
Lee & Ellen Prosch
Jason Provenzano
Lisa Pucik
Robert & MaryEllen Quinn
Marie Raimondi
Real Life Church, West Chicago
Barbara Reed
Kim Regalado
Heidi Reich Aguilar
Whitney Reishus
Renewal Church, West Chicago
Resurrection Catholic Church, Wayne
Fred & Mary Ricciardi
Matt Ricciardi
Lester & Lenore Richardson
Kent & Renee Richter
Risch-Dieckmann Family Foundation
Miguel Rivera
Robert A McNees & Associates
John Robinson
Roan & Clarita Rodriguez
Wayne & Doreen Roethler
Timothy & Theresa Rogers
Mario & Linda Romanelli
Mary Romano
Ed & Kristina Romero
Ann Root
Margaret & Duane Rosko
Cathy Ross
Rotary Club of Carol Stream
Geraldine Rounds
Christopher & Melissa Rubino
Edward, Lucille & Jason Rudigier
David & Lana Runyan
Elisa Ruscitti
Pat & Michele Ryan
Thomas & Janet Ryan
Mildred Sagan
Marcial & Herminia Salonga
Marcia Salvetti
Robert & Karen Sanders Jr.
Maria Santos
Edilvia Santoyo
Maureen Savage
Nicole Savatski
Daniel & Sharon Sawicki
Paul & Kim Sawko
Rich & Barbara Schaar
Dolores Scharck
Ed Schell
Patrick & Sherry Schellinger
Sharon Schiman
Matt & Christine Schoaf
Dorothy Schult
Edward & Laura Schwab
Philip & Eileen Scilabra

Shawn Sargent Designs
Mary Beth & Gerald Shepardson
Rebecca Shilhanek
Steven & Denise Shine
Norine Sickel
Michael & Antoinette Sinnott
Thomas Sirovatka
Mary Skipworth
Eileen Skisak
James Skladzien
Amanda Slatius
Edward & Debra Smith
Nancy & Donald Smith
Arlene Sodini
Barbara Sosnowski
South of the Border Cluster
James & Patricia Sover
Wesley & Bozena Sowa
Splinters & Sawdust
Donna & Jon Spratt
St. Andrew Lutheran Church, West Chicago
St. Andrew United Methodist Church,
Carol Stream
St. Francis High School, Wheaton
St. Isidore Catholic Church, Bloomingdale
St. Isidore Choir
St. Isidore Council of Catholic Women
St. Isidore School
St. Luke Philippine Independent Church,
Bloomingdale
St. Mary Catholic Church, West Chicago
St. Michael's United Church of Christ,
West Chicago
Standard Market, Naperville
Stanley McNeil Foundation
Brenda Stanton
Robin & Sarah Staples
April Stefanic
Amanda Steffen
Stephens Plumbing & Heating, Inc.
James & Joanne Steudel
William & Donna Stoltzman
Joseph & Cheryl Stoneking
John & Lisa Storto
Barbara Strayve
Alicia Streeter
Michelle Sulit
George & Mary Anne Sweet
Jonathan & Jennifer Swiston
Laura Sychowski
Steven & Gene Marie Szukala
Robert Talbot
Lacarias & Myrna Talon
Tampico, West Chicago
Gina Tarullo
Samuel & Eva Taves
Elizabeth Theisen
Terri Thomas
Pauline Thomas-Brown
Zachary & Lisa Thomson
Mary Thorton
Timothy Financial Counsel, Inc.
Titan Tool Company, Inc.
Donna & Gary Toomire
Trinity Lutheran Church, West Chicago
Trinity Lutheran Church, Roselle
Luanne & Bud Triolo-Newman
Turano Foundation, Inc.
Clarissa Ty

Werner & Angela Tyczka
Ultra, Wheaton
United Methodist Women
Deanna Vachout
Thomas & Deborah Van Dorn
Zanita Velasquez
Tina Vences
VFW Ladies Auxiliary Charitable Games
Richard & Carol Vigsnes
Village Bible Church, Carol Stream
Village Market, Carol Stream
Village of Carol Stream
Village Tavern & Grill
Linda Villar
Teresa Villaseñor
Vinyard Church of DuPage, West Chicago
Charles & Monique Vodicka
Kenneth & Susan Voelker
Jeffery & Susan Vokac
Camillo & Claire Volini
Walmart, St. Charles
Robert & Judith Warren
Waters Edge Bible Church, West Chicago
Anthony & Andrea Wdowiarz
Mary Welander
Dan Wennerholm
David & Mary Wenz
West Chicago Community High School
West Chicago Public Library
West Chicago Sister Cities
West Chicago State Bank
Craig & Myra Westfall
Elaine Weyant
Wheaton Bible Church, West Chicago
Tracey & Jeffrey Wielinski
Chester & Margaret Wiermanski
Wine Sergi Insurance
Winfield Community United
Methodist Church
Winfield Lions Club
Andrew & Maria Winkelhake
Randall & Kathryn Winter
Terrence Witt
Franz Woerle
Karen Wojciechowski
Patricia Wright
Robert & Regina Wright
David & Lisa Wroth
Lawrence & Sharon Yap
Karen & Michael Yerly
Wayne & Karen Young
Janet & Thaddeus Zajac
Frank & Sharon Zappa
Daniel & Sandra Zilly
Michelle Zubik
Michele & Ronald Zygmunt

20%

The percentage of food-insecure children whose households earn too much to qualify for the federal nutrition-assistance programs. Instead, these families rely on charities and nonprofit organizations to put enough food on the table.



OUR LOCATIONS

Family in Faith Church



Maria Ghanayem,
Site Coordinator
maria@neighborhoodfp.org
(Mobile food pantry from the
Northern Illinois Food Bank is
hosted here. Permanent Pantry

Building coming soon!)

1480 Bloomingdale Road
Glendale Heights, IL 60139
630 653-5030

HOURS: The 2nd Saturday of the month.
8:00 am - Numbered tickets handed out
9:00 - 11:00 am - Food is distributed

Immanuel Presbyterian Church



Renee Richter,
Site Coordinator
renee@neighborhoodfp.org
29W260 Batavia Road
Warrenville, IL 60555

630-929-3923

HOURS: Sunday: 1 - 3:30 pm
Tuesday: 11 am - 1 pm
Thursday: 5:30 - 8 pm

Lutheran Church of the Master



Patrick Coady & Carol Platt,
Site Coordinators
pat@neighborhoodfp.org
carol@neighborhoodfp.org
580 Kuhn Road
Carol Stream, IL 60188
630 665-5188



HOURS: Monday 12:30 - 3:30 pm
Tuesday 10 am-1 pm
Wednesday 10 am-1 pm
Thursday 10 am-1 pm

Real Life Church



Ken Walker, Site Coordinator;
Nancy Andrews,
Ass't. Coordinator
ken@neighborhoodfp.org
nancy@neighborhoodfp.org
525 N. Neltnor Boulevard
West Chicago, IL 60185
630 293-4958



HOURS:
Monday 3 pm - 6 pm
Wednesday 10 am-1 pm
Thursday 10 am-1 pm
Friday 10 am-1 pm
Saturday 9 am - 12 noon

Resurrection Catholic Church



Cheryl Reining,
Site Coordinator
cheryl@neighborhoodfp.org
Army Trail Road just West of Rt. 59
Wayne, IL 60184 630 289-2510

HOURS: Monday: 10 am-1 pm
Tuesday: 1- 4 pm
Thursday: 10 am- 1 pm
Saturday: 8:30 - 11 am

St. Andrew United Methodist Church



Holly Van Horn,
Site Coordinator
holly@neighborhoodfp.org
250 N. Gary Avenue
Carol Stream, IL 60188
630-653-7116

HOURS: Monday: 5 - 6 pm

WEGO Together Community Market



Lehman Middle School
Sarah Harms,
Site Coordinator
sarah@neighborhoodfp.org
238 E. Hazel Street, Ent. #7
West Chicago, IL 60185
630-293-6060

HOURS: Tuesday: 4:30 - 6:00 pm

Main Office

427 W. Army Trail Road
Bloomington, IL 60108
(St. Isidore Church)



Lisa Puclik,
Operations Director
lisa@neighborhoodfp.org

Heather Kash, Development Director
heather@neighborhoodfp.org

Tom Norton, Executive Director
tom@neighborhoodfp.org

YES! I would like to partner with Neighborhood Food Pantries.

- ☐ A recurring donation of \$ _____ every ☐ week ☐ month ☐ year.
- ☐ I am enclosing my gift of \$ _____. ☐ My company will match my gift.
- ☐ Giving of my time & talent as a volunteer. Please contact me.
- ☐ Getting my church, school, business, or community group involved.
- ☐ Contact me about including NFP in my will, life insurance, and other planned giving.
- ☐ I'd like to take an early bird discount for a table at NFP's annual HarvestFest in October: \$400 (regular price \$440).



Name _____

Email _____ Phone _____

Address _____

City _____ State _____ Zip _____

Return this form to our office at 427 W. Army Trail Road, Bloomington, IL 60108 or visit www.neighborhoodfp.org to make a donation or contact us.